

WORLD GUERNSEY  
CONFERENCE  
JULY 13-16 2010

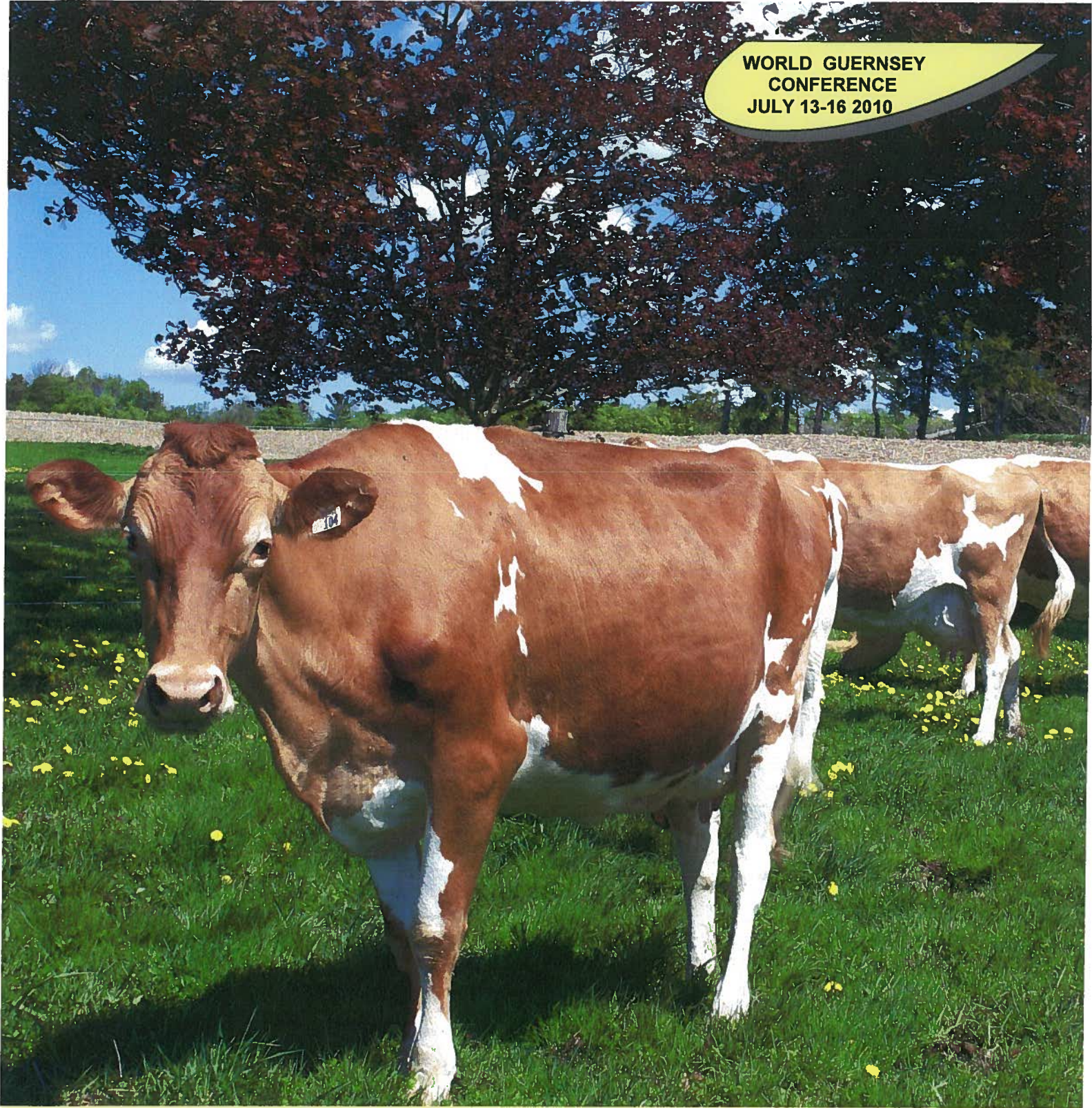

# GUERNSEY NEWS

June 2010





5653 Hwy 6 N, RR 5, Guelph, ON N1H 6J2

[www.guernseycanada.ca](http://www.guernseycanada.ca)

## 2010 Directors

Leith West (Can. President) World Guernsey Conference -East	Beaverwood Farm	3366 Route 490, Dundas, NB E1G 3R6 Phone: 506-862-0927 Fax: 506-756-3530 Email: <a href="mailto:leithkarlawest@hotmail.com">leithkarlawest@hotmail.com</a>
Jim Eby (Can. Vice President)	Eby Manor Ltd.	1174 Weeby Place, RR 1, Waterloo, ON N2G 4G8 Phone: 519-664-2560 Fax: 519-664-2560 Email: <a href="mailto:jreby@hotmail.com">jreby@hotmail.com</a>
Ken McNabb (Can. Director)	Callumlea Farm	1427 Pinehill Rd. New Hamburg, ON N3H 2Z7 Phone: 519-696-2554 Fax: 519-696-2468 Email: <a href="mailto:callumlea@gmail.com">callumlea@gmail.com</a>
Ken Forster (Can. Director)	Maplehurst Farm	278 Hwy 52 N, RR 2, Lynden, ON L0R 1T0 Phone: 519-304-0131 Email: <a href="mailto:holycow1952@live.ca">holycow1952@live.ca</a>
Robert Beynon (Can. Director)	Broadview Farm	12060 Bathurst St, RR 2, Maple, ON L6A 1S2 Phone: 905-884-3019 Email: <a href="mailto:broadviewbeynons@sympatico.ca">broadviewbeynons@sympatico.ca</a>
Larry Lybbert (Can. Director- CLRC Representative)	Chinook Crest Dairy	P.O. Box 1040, 44 Main Ave. N., Glenwood, AB T0K 2R0 Phone: 403-626-3375 Fax: 406-626-3679
Brian Livingston (Can. Director)	Ran Don Farm Ltd.	7017 176 Street, Surrey, BC V3N 4N7 Phone: 604-576-6481 Fax: 604-341-8956 Email: <a href="mailto:deliving@telus.net">deliving@telus.net</a>
Scott Gordon (Ont. President – Can Director)	Don Haven Guerneys	RR 5, 5436 Wellington Rd 29, Rockwood, ON N0B 2K0 Phone: 519-824-2357 Fax: 519-824-2357 Email: <a href="mailto:bydandfarm@gmail.com">bydandfarm@gmail.com</a>
Amy Lindsay (Ont. Vice President – Can Director)	Selkirk View Farms Ltd	3881 Rainham Rd, RR 1, Selkirk, ON N0A 1P0 Phone: 905-776-2697 Fax: 905-776-0578 Email: <a href="mailto:emilia.christina@hotmail.com">emilia.christina@hotmail.com</a>
Morris Bartlett (Ont. Director – Representing Wentworth Niagara Club)	Running Spring Farm	1146 4 <sup>th</sup> Line, RR 3, Caledonia, ON N3W 2G2 Phone: 905-765-3893 Email: <a href="mailto:bartlett@rogers.com">bartlett@rogers.com</a>
Ed Warriner (Ont. Director)	Warrindale Farms	S-130 Lakeridge Rd, RR 2, Sunderland, ON L0C 1H0 Phone: 705-357-2174 Email: <a href="mailto:warrindale@accel.net">warrindale@accel.net</a>
John Gordon (Ont. Director) 2010 World Guernsey Conference President	Don Haven Guerneys	RR 5, 5460 Wellington Rd. 29, Rockwood, ON N0B 2K0 Phone: 519-824-9548 Fax: 519-824-2357 Email: <a href="mailto:bydandfarm@gmail.com">bydandfarm@gmail.com</a>



### **Board of Directors 2010**

Back Row (L-R) Ken McNabb, Ed Warriner, Rob Forster- Canadian Fieldman, Jim Eby, Scott Gordon- Guernsey Cattle Breeders' Association of Ontario President.

Middle Row ( L-R) John Gordon- 2010 WGC President, Morris Bartlett, Leith West – Canadian Guernsey Association President, Ken Forster

Missing from photo: Rob Beynon, Amy Lindsay, Larry Lybbert – CLRC Rep, Brian Livingston

### **Canadian Fieldman**

Rob Forster  
Phone: 905-648-9640  
Email: [rforster@guernseycanada.ca](mailto:rforster@guernseycanada.ca)

### **World Guernsey Conference 2010**

President : John Gordon  
Phone: 519-824-9548  
Email: [bydandfarm@gmail.com](mailto:bydandfarm@gmail.com)

Coordinator – Marie McNabb  
Phone: 519-696-2554  
Email: [callumlea@gmail.com](mailto:callumlea@gmail.com)

Tour Hosts:  
West – Tina & Peter White, Armstrong, BC  
Ontario – Rob Forster, Lynden, ON  
East – Leith West- Dundas, NB

### **Administration**

5653 Hwy 6 N, RR 5, Guelph, ON N1H 6J2  
Phone: 519-836-2141  
Fax: 519-763-6582  
Email: [info@guernseycanada.ca](mailto:info@guernseycanada.ca)



## **Welcome Jessie!**

*The Board would like to take this opportunity to inform Canadian Guemsey Breeders and other interested readers that Doris Curran has accepted a full time position with 4-H Ontario. Doris has been a valued Gencor employee and although she will be missed by Gencor and by the Guemsey Associations, we wish her well in her new position. Doris will officially move to 4-H Ontario on July 1, 2010.*

*Gencor is committed to the ongoing Administrative function for the Guemsey Associations. Jessie Weir will be coordinating the role on Gencor's behalf. In her employment with Gencor over the past 25 years Jessie has gained valuable experience in several areas of the business and has filled the Secretary-Manager role over the past 10 years for the Brown Swiss and Braunvieh Association. As she continues in that role, Jessie will be able to utilize her experience and bring new insight and ideas to both the Guemsey and Brown Swiss/Braunvieh breed organizations.*

*Jessie was born and raised on a dairy/swine farm near Guelph, Ontario. Jessie, her husband Chris and their three children Brandon, Brock and Britney farm near Rockwood, Ontario. Jessie is pleased to be given the opportunity to work with the Guemsey membership in serving their Association needs. Please welcome Jessie to the team!*

---



Photo courtesy of Beaverwood Farm, Dundas, NB



Photo courtesy of Callumlea Farm, New Hamburg, ON



### **All Aboard for the World Guernsey Conference and Tours!**

The registrations are coming in for the conference and tours. We have 41 registered for the conference. All of the tours are a go and we are looking forward to having more register for all of them. We invite you to join us as we celebrate the 105th Anniversary of the Canadian Guernsey Association.

Goliger's Travel Plus, Waterloo is coordinating the tours and the registration for the tours and conference. If you can only take in a couple of days, give our tour consultant a call and she will work out a price. You can access Goligers site either by going to <http://www.go.travelplus.ca/guernsey/Tabid/5090/default.aspx> or hitting the link on the Canadian Guernsey website at [www.guernseycanada.ca](http://www.guernseycanada.ca). For those of you who like the personal touch, call Judy at 519-741-8166 X246. The tours are still available for booking and the conference early bird registration is no longer applicable.

There is a **poster competition** which is outlined elsewhere in the newsletter and we encourage everyone to give it some thought as to entering a poster. There are money prizes! The awards will be announced at the conference banquet.

Thank you for the farm summaries and photos which have been coming in. I still require a couple more from farms that are on the tour. **We will be going to print with these on June 15<sup>th</sup>**. If you do not have it in by then, you will be missed. Nellie Endeman has kindly offered to coordinate this project. Any farms not on the tour are all welcome to submit their summary and photos.

**We have now collected over \$10,000 in sponsorship monies and in-kind donations!** Thank you to all of you who have beaten a path to your suppliers to help out with this. This money will greatly help with providing various items for the conference. If there are any other organizations who have not responded to your request please contact them again.

We would like to provide a dress shirt for hosts of the farm tours. The shirts will come in ladies and men's sizes. You will be provided with a free shirt for the host and hostess. Any additional shirts will be a cost of \$32.00. All current directors will get a complimentary shirt as well. Please provide me with your sizes. **Shirt orders are due as soon as possible**. You can email or phone me.

If anyone has any items of interest to provide for the auction, you can contact myself or the Guernsey office. All proceeds will go to the Canadian Guernsey Association. Please keep in mind that we would like these items to be easily transportable for those travelling. There is a silent auction and a live auction. The auction will occur on the Wednesday night of the conference at the McNabb's, New Hamburg. As there is organization involved here, please give us information as soon as possible. **The deadline is June 15<sup>th</sup>**. We are also listing some of the items on the website to spark interest in the event.

Ref: Marie McNabb [callumlea@gmail.com](mailto:callumlea@gmail.com)



13th. WORLD GUERNSEY CONFERENCE

## World Guernsey Conference 2010

July 13 – 16 , 2010

Holiday Inn, 601 Scottsdale Dr, Guelph, ON

### POSTER COMPETITION

DO THE GUERNSEY ENTHUSIAST'S HAVE A CREATIVE SIDE?

#### LET'S FIND OUT!

The World Guernsey Cattle Federation is sponsoring a Poster Competition for Country Poster Displays.

There are three categories:

1. Breed Development – Posters submitted by a Guernsey Breed Society
2. Product Development – Posters submitted by any Guernsey Breed Society, Company or individual
3. Any Breed topic – Posters to be submitted by a Junior or Junior Group under 18 years of age.

To set up your display, a table with tablecloth will be provided and the walls can be used to hang posters. Be as imaginative as you want! First, second and third place winners will be judged on overall content, creativity and design. Poster sizes :

a) 420 x 594 mm or 16.5 x 23.4 inches  
OR

b) 297 x420 mm or 11.7 x 16.5 inches.

WGCF awards: 1<sup>st</sup> place \$200 - 2<sup>nd</sup> place \$100 - 3<sup>rd</sup> place \$50

***PROMOTE THE GUERNSEY BREED!***





13th. WORLD GUERNSEY CONFERENCE



We would like to acknowledge the 2010 World Guernsey Conference Sponsors confirmed to date.

***Thank you!***

**Grass Roots - \$0 - \$250**

Farm Credit Corporation  
Milverton-Wellesley Vet Clinic  
Clark Agri-Service  
Scotiabank  
Woodrill  
Eldale Vet Clinic  
Bruce Telfer  
The Warriner Family  
Embryo Farm Systems/Performance Dairy  
Purina Agribands

**Bronze - \$251 - \$500**

CanWest DHI  
RLB LLP Accounting  
Select Sires  
St. Jacobs ABC  
CIBC Securities

**In Kind Donations**

Gay Lea  
Region of Durham  
Gencor  
Holiday Inn

**Silver - \$501 - \$750**

Dairy Farmers of Ontario  
BW Feed & Seed  
Halwell Mutual Ins

**Gold - \$751 - \$1000**

Pioneer Seed

**Platinum - \$1001 - \$2000**

Nutreco  
Semex  
Co-Operators Ins  
Syngenta/Warriner Seeds

If interested in sponsoring or donating auction items please contact:

Marie McNabb, Conference Coordinator.

[callumlea@gmail.com](mailto:callumlea@gmail.com)

519-696-2554

# *Callumlea Farm*



*We look forward to hosting the World Guernsey Conference in Guelph, ON and having our WGC guests visit our farm on July 14<sup>th</sup>, 2010.*

*Ken, Marie & family extend an invitation to all current and former Canadian Guernsey breeders to attend the dinner and auction hosted by Callumlea Farm.*

*Wednesday, July 14<sup>th</sup>*

*6pm*

*Dinner, Auction & Entertainment*

*RSVP by June 30<sup>th</sup>*

*Callumlea Farm*

*Ken and Marie McNabb*

*Colin, Alec and Liam McNabb*

*1427 Pinehill Road, New Hamburg, ON*

*519-696-2554*

*fax 519-696-2468*

*callumlea@gmail.com*



## Canadian and Ontario Guernsey Association Annual Meetings

The Joint Annual Meetings of the Canadian and Ontario Guernsey Association took place on March 26, 2010 at the Gencor offices in Guelph. This was an opportunity for breeders from across the country to come together to celebrate the successes of the breed over the past year as well as project a path for the year ahead.

Brad Royce was the guest speaker. Over the past year, Brad has begun to market Golden Guernsey cheddar. This is a venture that is close to his heart since Brad grew up on a Guernsey farm in Listowel, Ontario and remembers the distinctive attractive golden colour of the milk from the Guernsey cow. The breeders and guests present had the chance to partake in the delicious samples that Brad brought to the meeting. It is no wonder that the product is one of the top sellers at the Countryside Poultry store where both turkey products and cheese are sold. It has a true golden colour with no additives and a smooth texture. Brad also brought several blocks of cheese for purchase which was well received by the attendees.

Guernsey cheese is also marketed by the Upper Canada Cheese Company. Their products include two handcrafted chesses (Comfort Cream and Niagara Gold), a new grilling cheese (Guernsey Girl), as well as cheese curds and ricotta. Their artisan cheese has won awards across North America and has made marketing inroads at the ever popular St. Lawrence Market in Toronto, ON where patrons are always looking for natural products.

Canada is the host for this year's World Guernsey Conference. Marie McNabb, as the Conference Coordinator, has worked hard to ensure that the Conference will be an unforgettable adventure of our spacious country. She outlined that it combines a nice balance of farm tours and tourist destinations that will please all of the delegates. The tour begins in British Columbia on July 3 and continues into Alberta until July 10. The Ontario portion begins on July 11 and continues to July 16 with the Conference taking place in Guelph from July 13-16. The final leg of the tour starts July 17 in Quebec and ends in the Maritimes on July 24. More detailed information can be obtained from the Canadian Guernsey Association website at [www.guernseycanada.ca](http://www.guernseycanada.ca).

Jim Eby addressed the breeders concerning breed improvement. He was pleased to report that 34% of the animals were classified VG or higher including 8% reaching EX status. On the production side, Jim was proud to report that the breed has eclipsed the 200 BCA mark for protein. He also noted that the National Herd average for milk increased by 150kgs without making any sacrifices to fat or protein percentages. It is important for the Guernsey breed to maintain efficiency and profitability by continuing to strive for a 5% butterfat and a 3.8% protein which can be used as a marketing feature of the breed. Jim also reported on the activities of the Promotions Committee. This new committee was formed to create a greater awareness of the Guernsey breed and effectively promote it. Several ideas have been discussed and we are looking forward to implementing them in the future.

Rob Forster presented the Fieldman Report. The Guernsey National Show held annually during the Ancaster Fair was a success once again. The number of exhibitors increased by two and the number of animals remained constant. The number of participants in the junior showmanship was also unchanged from the previous year at 14. There is been demand for Guernsey cattle in western Canada and we are currently attempting to fill that market. He thanked the breeders for their willingness to take time to show him their Golden Girls and thanked the Board of Directors and Administration for their assistance and direction.

The Semex Sire Report was discussed with the breeders. There is plenty of variety and the future young sires appear to fit the needs of Canadian breeders including sons of Indian Acres Pistachio Pie EX94 who was Supreme Champion at World Dairy Expo in 2007. Rob Forster – Canadian Guernsey Fieldman thanked Murray Reissner who has worked hard on behalf of the breeders to procure superior genetics.

Following the breed reports, production awards were distributed as well as the Gold Star Breeder Awards. The Gold Star Breeders for this year were Ken Forster (Maplehurst Farm) and Jim Eby (Eby Manor Farm Ltd). To achieve this honour, a breeder must have a minimum of 15 completed production records from homebred animals that have achieved an average classification score of 82.5% and BCA's that are 10 points higher than the National Herd Average. Congratulations to both breeders! The meeting would not be complete without the annual auction. The auction raised \$810 for the Guernsey Association. Many thanks go to the companies and individuals that contributed items to the auction.

The Board of Directors elected Scott Gordon (Don Haven Guernseys) as the Ontario President. Leith West (Beaverwood Farm) of Dundas, NB continues his term as the Canadian President.

The Guernsey breed can be proud of the achievements of the past year and look forward to building upon the foundation for many years to come.





Annual General Meeting  
Guernsey Cattle Breeders' Association of Ontario  
&  
Canadian Guernsey Association  
March 26, 2010

**AWARDS – Ontario**

1. Ontario Guernsey Association Perpetual Trophy Awarded to the Breeder & Owner of the Grand Champion Cow at 2009 Ontario Shows based on lifetime records.

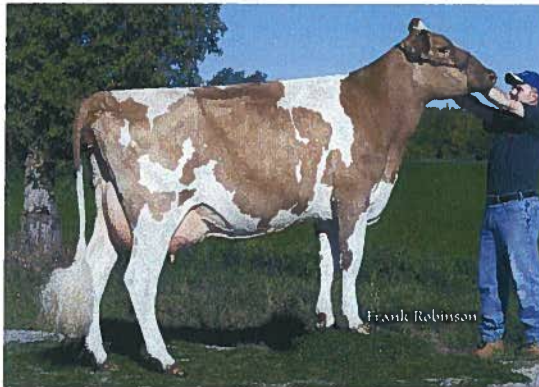

**MAPLEHURST RUSS MUSIC**

20140M 831F 673P BCA 244M 187F 217P  
2009 Shows

Grand Champion National Guernsey Show  
Grand Champion Beamsville Show  
Grand Champion Binbrook Show  
b/o Ken D Forster, Lynden, ON

2. Highest Butterfat Production – **CALLUMLEA RUSTY RIVER – 2yr**

9890M 494F 5% 346 P 3.5% BCA 305M 303F 298P  
b/o Kenneth McNabb, New Hamburg, ON

3. Highest Butterfat Production & Protein Production-**GLEN HAVEN DOUBLE BUBBLE – 4yr**

10057M 494F 4.9% 355P 3.5% BCA 275M 270F 273P  
b/o Glen Haven Farms, Crysler, ON

4. Highest BCA – **CALLUMLEA RUSTY RIVER -2yr**

BCA 305M 303F 298P + 60 + 76 + 60  
b/o Kenneth McNabb, New Hamburg, ON



Pictured left-right:  
Scott Gordon, President, Guernsey Cattle Breeders' Association of Ontario, Kenneth McNabb, Callumlea Farm, New Hamburg, ON

## CANADIAN AWARDS

### SUPERIOR PRODUCTION RECORDS

Based on 2009 Production Records

**Butterfat + 460 kg**

#### CALLUMLEA RUSTY RIVER

Sire – Aldens Russ

Dam – Callumlea LL Nebraska

**2 yr** 9890 **494** 5% 346 3.5%

BCA 305M 303F 298P +60 +76 +60

b/o Kenneth McNabb, New Hamburg, ON

#### LINDRIAN PATSY LAMAR 27

Sire – Rutter Bros Options Lamar

Dam – Lindrian Pattie

**3 yr** 10245 **465** 4.5% 326 3.2%

BCA 297M 267F 265P +45 +34 +27

b/o John & Linda Tamis, Surrey, BC

#### REDNGOLD TRADITION'S PARFAIT

Sire – Brown Eden Tradition

Dam – Redngold Warden's Milkshake

**4 yr** 9901 **481** 4.9% 351 3.5%

BCA 272M 264F 270P +68 +68 +61

b/o Alan Spence, Vankleek Hill, ON

#### GLEN HAVEN GOLDEN'S BONNIE

Sire –Maplehurst Hopeful's Golden

Dam – Glen Haven Thunderball

**5 yr** 9008 **466** 5.2% 330 3.7%

BCA 253M 257F 260P +46 +54 +49

b/o Glen Haven Farms, Crysler, ON

#### BEAVERWOOD KODY

Sire- Myrtledales Magic Hot Shot ET

Dam- Beaverwood Ursla

**7 yr** 12231 **487** 4% 406 3.3%

BCA 314M 256F 292P +108 +76 +89

b/o Gary West, Dundas, NB

**Protein + 360 kg**

#### COANWOOD SUZANNE

Sire – Trotacre Enhancer Lewis ET

Dam – Coanwood Roger Dana

**3 yr** 11472 457 4% **378** 3.3%

BCA 357M 280F 332P

b/o John & Larry Wigham, Chilliwack, BC

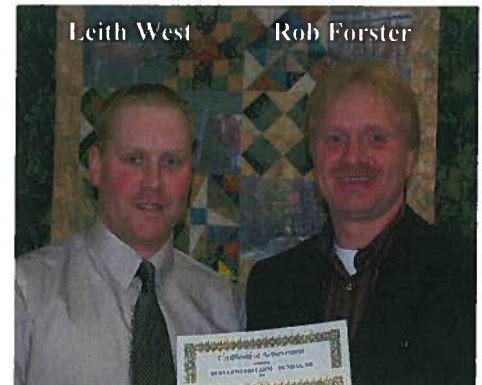

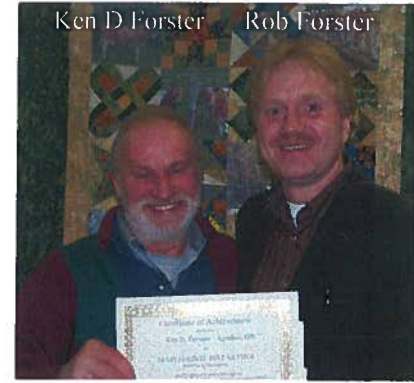

**CANADIAN GUERNSEY ASSOCIATION  
ANNUAL AWARDS ~ ~ 2009**

**QUEENHOLM FARMS AWARD**  
to the Highest Lifetime Milk producer completing a record in 2009

**MAPLEHURST BEST SATINA**

**86583** kg in 8 lactations

breeder/owner: Ken D Forster, Lynden, ON

**MARSHDENE FARMS AWARD**  
to the Highest Lifetime Butterfat producer completing a record in 2009

**MAPLEHURST BEST SATINA**

**3367** kg in 8 lactations

breeder/owner: Ken D Forster, Lynden, ON

**CALLUMLEA FARM AWARD**  
to the Highest Lifetime Protein Producer completing a record in 2009

**MAPLEHURST BEST SATINA**

**2622**kg in 8 lactations

breeder/owner: Ken D Forster, Lynden, ON

**GARTMORE FARMS AWARD**  
for the highest increase in BCA over the previous year (2007– 2008)

**SUN SET GUERNSEYS, SUNDERLAND, ON**

2007 BCA 309 -- 2008 BCA 553 - Increase **244**

**RAN DON FARMS LTD. AWARD**  
for the highest milk herd average (kg) 2008  
**CALLUMLEA FARM, NEW HAMBURG, ON**  
13 records **7602** 332 257 BCA 241M 210F 228P

**LINDRIAN FARMS AWARD**  
For the highest butterfat herd average (kg) 2008  
**EBY MANOR LTD., WATERLOO, ON**  
33 records 7419 **352** 260 BCA 231M 219F 228P

**CHINOOK CREST DAIRY AWARD**  
for the highest protein herd average (kg) 2008  
**EBY MANOR LTD., WATERLOO, ON**  
333 records 7419 352 **260** BCA 231M 219F 228P

**LINDLEY FARM AWARD**  
for the highest composite Breed Class Average 2008  
**CALLUMLEA FARM, NEW HAMBURG, ON**  
BCA 241M+210F+228P = Composite BCA Total **679**

Canadian Class Leaders – Based on Breed Class Average – Jan – Nov 2009

**BUTTERFAT**

Mature                   **GLEN HAVEN GOLDEN'S BONNIE**  
9008 466 330   BCA 253M 257F 260P  
b/o Glen Haven Farms, Crysler, ON

Four Year Old       **CALLUMLEA QUEBEC PAIGE**  
9922 435 346   BCA 280M 244F 275P  
b/o Kenneth McNabb, New Hamburg, ON

Three Year Old      **COANWOOD SUZANNE**  
11472 457 378   BCA 357M 280F 332P  
b/o John & Larry Wigham, Chilliwack, BC

Two Year Old       **CALLUMLEA RUSTY RIVER**  
9890 494 346   BCA 305M 303F 298P  
b/o Kenneth McNabb, New Hamburg, ON

Yearling              **EBY MANOR JB IZA**  
6716 351 251   BCA 227M 239F 239P  
b/o Eby Manor Ltd, Waterloo, ON

---

---

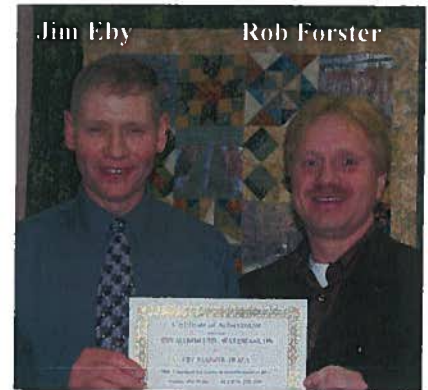

**PROTEIN**

Mature                   **BEAVERWOOD KODY**  
12231 487 406   BCA 314M 256F 292P  
b/o Gary West, Dundas, NB

Four Year Old       **CALLUMLEA QUEBEC PAIGE**  
9922 435 346   BCA 280M 244F 275P  
b/o Kenneth McNabb, New Hamburg, ON

Three Year Old      **COANWOOD SUZANNE**  
11472 457 378   BCA 357M 280F 332P  
b/o John & Larry Wigham, Chilliwack, BC

Two Year Old       **CALLUMLEA RUSTY RIVER**  
9890 494 346   BCA 305M 303F 298P  
b/o Kenneth McNabb, New Hamburg, ON

Yearling              **BIG SPRING LANE JULIE**  
7742 313 252   BCA 273M 224F 250P  
b/o Big Spring Farms Ltd, Kitchener, ON

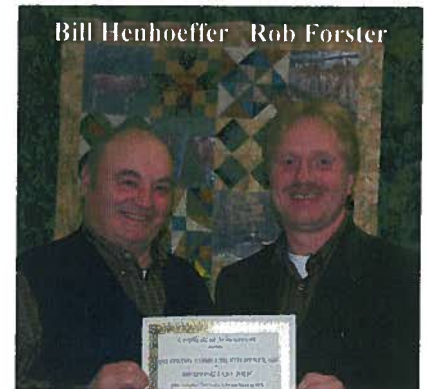

## Honour Roll Additions

### Butterfat

**2 Year Old ~ 2nd**  
**CALLUMLEA RUSTY RIVER**

9890 **494** 5%

Kenneth McNabb, New Hamburg, ON

### Protein

**Mature ~ 4th**  
**BEAVERWOOD KODY**

12231 **406** 3.3%

Gary West, Dundas, NB

**3 Year Old ~ 8th**  
**COANWOOD SUZANNE**

11472 **378** 3.3%

John & Larry Wigham, Chilliwack, BC

**2 Year Old ~ 8th**  
**CALLUMLEA RUSTY RIVER**

9890 **346** 3.5%

Kenneth McNabb, New Hamburg, ON



## GOLD STAR BREEDER AWARD

**Eby Manor Ltd, Waterloo, ON**

**Maplehurst Farm, Lyndon, ON**



# 2010 WGC Daily Registration

Tuesday, July 13 <sup>th</sup>	\$25 per person	President's Reception Wine & Cheese
Wednesday, July 14 <sup>th</sup>	\$100 per person	Lunch included, no breakfast
Thursday, July 15 <sup>th</sup>	\$100 per person	Lunch included, no breakfast
	\$45 per person	Banquet & evening activities
	\$60 per person	Ladies program (off site)
Friday, July 16 <sup>th</sup>	\$60 per person	Lunch included, no breakfast

Please note: If you wish breakfast any day add \$20 to the registration.

Dinner at the farm on July 14<sup>th</sup> is free but RSVP is required by June 25<sup>th</sup>.



## Guernsey Bull Change Listing - Gencor

The following bull will enter service on **July 1, 2010:**

Reg #USAM68022992 – 0200GU00119 - **IDLE GOLD J KING CASPIAN – ET**

The following bull will exit service on **July 1, 2010:**

Reg #USAM68020971 – 0200GU00117 – **ADAMS CREEK REGAL MOREY –ET**

**As of July 1, 1010 the following bulls should be on test**

0200GU00118 – **SPRINGHILL JUDGMENT ET**

0200GU00119 – **IDLE GOLD J KING CASPIAN ET**



## EBY LAWN EBYBROOK DELTA MEL

A news release from the American Guernsey Association stated that the official placing of the NGS- Madison, held in October 2009, have been amended to reflect the exclusion from the show of the Junior Champion and winning fall Calf – Eby Lawn EbyBrook Delta Mel. Mel was exhibited by Eby Lawn Farms and EbyBrook Holsteins of Listowel, Ontario. Following the show, it was determined through DNA testing that she was not sired by Four Winds Royal Delta. All animals that competed directly with this calf have been moved up one place in their show placings including each Fall Calf.

A second DNA test requested by Canadian Guernsey Association officials confirmed that Eby lawn EbyBrook Delta Mel was not sired by Four Winds Royal Delta, and further testing confirmed that she was sired by a Red & White Holstein. Pursuant to the results of the parentage verification of Eby Lawn EbyBrook Delta Mel the CLRC has suspended her registration status.



## Fieldman Report Summer 2010

The 31st annual Blue Halter Sale is in the books. There were 36 animals available for the sale with some that will make an impact at show rings this fall. Even considering the economic times, this sale continues to have top rate animals consigned. There was a balance in the numbers of calves and breed heifers offered as well as a balance of sale prices. The overall average was \$2176 with the top animal selling for \$4000.

The Canadian animals sold as follows:

Eby Manor Ivan Vanesa - \$3600 (Jim Eby)

Brown Eden Mentor Smarties - \$2500 (Brown Eden)

Warrindale America Erin - \$2050 (Ed Warriner)

Comfort Farms Presley - \$2000 (Comfort Farm)

Maplehurst Legion Bess - 1950 (Ken Forster)

A big thanks goes out to all of the consignors for offering these high quality animals.

Our thoughts and prayers go out to Martha Turley who suffered a stroke the morning of the Blue Halter Sale and to Jim Trotter who had a lung infection. Both Martha and Jim are both strong willed people on the road to recovery who have supported the Guernsey breed for decades and we wish them well.

I recently had the opportunity to visit Eastern Ontario and Quebec. My first stop was at Bonnie Glen Guernseys owned by Robert and Julie Mason. Although few in numbers, they are happy with the Guernseys and crossed several Holsteins with Guernsey sires. The Masons are looking forward to World Guernsey Conference visitors in July.

The next stop was at Ferme Sorel Senc owned by Serge and Carole Girard. Their herd consisted of breeds of all colours except a Guernsey. But that all changed last September when they purchased Maplehurst Bolero Bessie, a Millborne Bolero daughter from the 2X Canadian National Champion Maplehurst Golden Bess Ex-92. In October, Bessie produced a stylish Mentor daughter. She currently is on pace to produce 8833kgs milk 424kgsF 298kgsP and was raised to VG-88.

En route to Ottawa I stopped at Redngold Guernseys owned by Alan Spence. He continues to praise his Guernseys. One cow in particular is quite impressive – Redngold Tradition Parfait VG-85 is an extremely dairy and well balanced individual. She is not only pretty but has super production as well with a 4 year old record of 9901kgs 481F 351P. Alan also has a recently fresh Spring Walk Stone-ET daughter who has good udder attachments with correct teat placement.

A trip to Ottawa would not be complete without a stop at the Agricultural Museum which is managed by Brent Corrigan. The Museum is currently home to 3 Guernseys and is an opportunity to showcase our breed to international visitors.

As I ventured north, I visited the Straathof family farm in Westmeath, ON just outside of Pembroke, ON. Adrian showed me the single Guernsey that they currently own. She is a 50% registered daughter from the Marshdene herd of South Western Ontario whose sire will be determined in order to change the status of this strong dairy cow to purebred.

Many of you have received the flyer for the newly released proven sire Sniders Tiller Altanic. This new addition adds yet another son of Cedar Fringed Altann to an already impressive Select Sires lineup that consists of her sons Alstar and Aaron. Consider using Altanic to increase milk production and type, but protect on rump angle as he can sire daughters with high pins.

The most recent available young sires are:

1. Springhill Judgement-ET - This is an Aaron son from Tiller Joke who was the Grand Champion at Louisville in 2009. This bull combines a nice balance of type and production. Judgement is available through Semex.
2. Springhill Jackpot-ET - Jackpot is a full brother to Judgement. He is available through Select Sires.
3. Indian Acres Pies-ET - Pies is a Challenge son from the infamous Pistachio Pie who was Supreme Champion at Harrisburg and Madison in 2007. He is available from St. Jacobs ABC/ABS.
4. Idle Gold J King Caspian-ET – Caspian will to be available July 1 through Semex. He is little bit of an outcross as he is sired by Twin Brook Enhancer Jonah-ET. Jonah is known to sire animals with very good udders and crossed with Idle Gold Royal Contessa who is a former #1 cow in the U.S. Caspian could be bull to use to satisfy many breeders.

All of these bulls demand consideration for your breeding program.

Are there any cows that you are considering flushing?? If we are able to make potential buyers aware of the quality of donor cows that we have available then a buyer can choose the mating of their choice. This also enables embryos to be sold faster because the market will already be secured and allows the breeder to avoid storage costs and flushing fees for a slow external market. However, I am not discouraging any breeder from flushing top cows in your herd and implanting embryos in your own animals for genetic improvement. This option should always be considered.

Do you have your prospects chosen for the upcoming 2010 Canadian National Guernsey Show? Many of us are busy but it is never too early to prepare your girls for the highlight of the year. This is an opportunity to showcase the only dairy breed show other than 4-H at the Ancaster Fair. Keep in mind that there will be Guernsey show at the Rockton World's Fair on Thanksgiving Monday. This is the first time in a long time that Guernseys have been shown at Rockton and it would be nice to make a large splash.

I would to thank all of the host breeders in advance for opening up their doors to the delegates of the World Guernsey Conference. This is a great opportunity to display your "Golden Girls" and be an example of what Canada has to offer. I hope to visit with current Guernsey friends and meet new ones.

Submitted by  
Rob Forster  
Canadian Guernsey Fieldman  
[rforster@guernseycanada.ca](mailto:rforster@guernseycanada.ca)  
905-648-9640

# EMBRYOS FOR SALE

NAME	REG #	SCORE	# EMBRYOS	SIRE	REG #	MILK 305D	% FAT	% PRO	COMMENTS
Marshdene Nobil Mary	10033505	VG-85 (82/86)	2	Sniders Loral Archie	604762	8700	4.9	3.5	Maternal Sister - Marshdene Magic Mary Total Performance Cow @ WDE 2X Followed by 3 generation EX
Ivera Billys Rosa	10033074	EX-90 (92/88)	4	Sniders Option Aaron	604670	10931	4.8	3.5	Proven track record Dam of HM All American summer yearling 2006 5 generations VG or EX
Big Spring Garrett Wayward	10032724	EX-92 (93/91)	5	Sniders Option Aaron	604230	8198	4.8	3.4	5X EX raised to 92 @ 10yr 3mo
Maplehurst Tiller Hunibun	7433736	VG-88 (87/88)	3	Coulee Crest Luxury Skipper	10034901	7854	4.4	3.2	2008 Canadian National Champion

## The Golden Cow Classified

### Wanted

Dry Cows and Bred heifers for Western Canada.  
First or Second lactation cow with plus production and GP or better.

### For Sale

Milk cows with Plus production

### CALL ROB FORSTER FOR MORE INFORMATION

905-648-9640

### COMING EVENTS

June 9 - Dairy Industry Partner Workshop - Holstein Canada, Brantford

June 16 - 21 - National Guernsey Convention and sale, Lancaster, PA

July 3 - 24 - World Guernsey Conference Tours, Canada

July 12- Poster Competition - World Guernsey Conference - submit to Conference Coordinator - Marie McNabb - Holiday Inn, Guelph

July 13- 16 - World Guernsey Conference, Guelph, ON

August 3 - Scholarship forms due to Guernsey Office, Guelph, ON

September 24- National Guernsey Show, Ancaster Fairgrounds, Jerseyville, ON

September 30 - International Guernsey Classic Sale, Madison, WI

October 11 - Rocton Fair, Rocton, ON

# CANADIAN NATIONAL GUERNSEY SHOW

SEPTEMBER 24, 2010

10:00 a.m.

ANCASTER FAIR GROUNDS – 630 Trinity Rd, Jerseyville, ON

Judge – Brian Schnebly - US Guernsey Association, Ohio

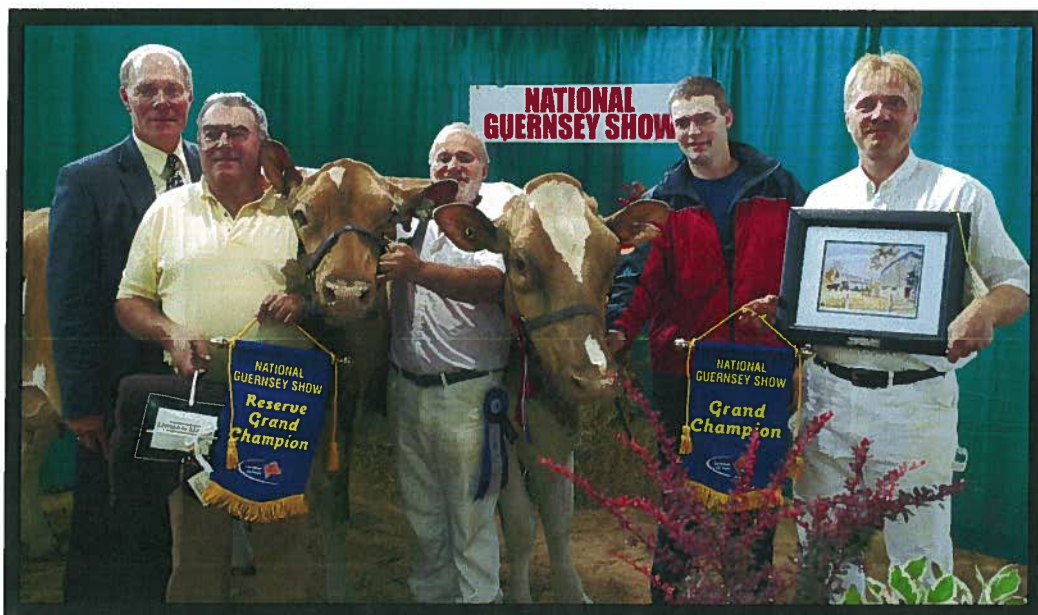

2009

Reserve Grand Champion – Maplehurst Tiller Amen ~ Grand Champion – Maplehurst Russ Music

*Time to prepare your class winners!*

Pee Wee Showmanship

Junior Showmanship

Junior Class

Senior Class

Premier Exhibitor

Premier Breeder

**Deadline for entries – September 3, 2010**

**Submit all entries to the Guernsey office by email or fax**

**[info@guernseycanada.ca](mailto:info@guernseycanada.ca)**

**Fax: 519-763-6582**

**Sponsorships available – Contact Rob Forster – 905-648-9640 [rforster@guernseycanada.ca](mailto:rforster@guernseycanada.ca)**

PRODUCTION RECORDS

Records completed Jan 2010 - April 2010 - Listed by Composite BCA

Rank	REGISTRATION Yearlings	NAME	Calving Year/Mth	DIM	Milk	Fat	%F	Prot	%P	BCA Milk	BCA Fat	BCA Prof	Total BCA	OWNER	CITY	PROVINCE	
1	GUCANF9668872	EBY LAWN ROYALTY DEBRA	1	10	352	7035	293	4.2	233	3.3	248	209	231	688	EBY LAWN FARM	LISTOWEL	ON
2	GUCANF7541860	LINDRIAN BOSSY SKIPPER 80	1	10	308	6098	288	4.7	223	3.7	218	206	223	647	JOHN & LINDA TAMIS	SURREY	BC
3	GUCANF7860499	WHISPERING HILLS BANGER ARIA	1	11	279	5058	263	5.2	175	3.5	185	192	181	558	KEVIN HIGGS	ABBOTSFORD	BC
4	GUCANF8676642	REDGOLD L TIDBIT	1	10	370	5017	234	4.7	184	3.7	179	167	184	530	ALAN SPENCE	VANKLEEK HILL	ON
5	GUCANF9598017	COMFORT FARMS DELEEN	1	11	190	2684	95	3.5	89	3.3	95	68	89	252	COMFORT FARMS LTD	ST. ANNS	ON
Jr. 2 Yr Old																	
1	GUUSAF6809960	FROSTED BEAUTY HILLPOINT JEWEL ET	2	4	550	8690	459	5.3	310	3.6	302	317	304	923	EBY MANOR LTD. & BROWN EDEN FARMS	WATERLOO	ON
2	GUCANF8860686	EBY MANOR JB DAIRY	2	0	408	8491	371	4.4	280	3.3	291	256	269	816	EBY MANOR LTD	WATERLOO	ON
3	GUCANF8860685	EBY MANOR DELTA ISOBEL	2	0	417	6526	357	5.5	226	3.5	222	245	215	682	EBY MANOR LTD	WATERLOO	ON
4	GUCANF7433757	MAPLEHURST LEWIS BREEZE	2	5	444	7174	334	4.7	241	3.4	230	214	217	661	KEN D FORSTER	LYNDEN	ON
5	GUCANF7921937	BROWN EDEN DEEMAND SALLY	2	2	298	6084	297	4.9	227	3.7	214	208	225	647	BROWN EDEN FARMS	SHELburne	ON
6	GUCANF8860688	EBY MANOR LOUIE SID	2	1	340	6103	306	5	226	3.7	209	208	217	634	EBY MANOR LTD	WATERLOO	ON
7	GUCANF7868036	BROADVIEW SASSAFRAS	2	1	431	6769	272	4	216	3.2	227	184	204	615	ROB BEYNON	MAPLE	ON
8	GUCANF7703654	BEAVERWOOD RONALD'S SPRING	2	4	384	6233	310	5	225	3.6	203	203	206	612	GARY WEST	DUNDAS	ON
9	GUCANF7433774	MAPLEHURST DELTA WONDERFUL	2	1	346	6239	298	4.8	203	3.2	211	203	193	607	BRADALE FARMS	ORANGEVILLE	ON
10	GUCANF7924800	GUERNSEY VIEW LEANNE'S SHEILA	2	2	316	5888	309	5.2	208	3.5	199	209	198	606	CEDAR RIDGE FARMS LTD	KESWICK RIDGE	ON
11	GUCANF8860697	EBY MANOR WINANNA	2	0	370	6152	269	4.4	202	3.3	214	187	196	597	EBY MANOR LTD	WATERLOO	ON
12	GUCANF8860689	EBY MANOR LOUIE SONJIA	2	2	366	5480	299	5.5	204	3.7	190	205	198	593	EBY MANOR LTD	WATERLOO	ON
13	GUCANF8860694	EBY MANOR VILTER ISADORA ET	2	1	303	5343	297	5.6	216	4	183	202	208	593	EBY MANOR LTD	WATERLOO	ON
14	GUCANF8860679	EBY MANOR DELTA LANDRIA	2	5	343	5605	314	5.6	209	3.7	183	204	192	579	EBY MANOR LTD	WATERLOO	ON
15	GUCANF7433772	MAPLEHURST NITRO BETTER	2	1	379	6174	285	4.6	189	3.1	207	193	178	578	KEN D FORSTER	LYNDEN	ON
16	GUCANF7433775	MAPLEHURST LANES CELIA	2	2	318	5547	287	5.2	206	3.7	188	194	196	578	KEN D FORSTER	LYNDEN	ON
17	GUCANF8860692	EBY MANOR JB ICY	2	0	346	5256	273	5.2	203	3.9	182	190	197	568	EBY MANOR LTD	WATERLOO	ON
18	GUCANF7433773	MAPLEHURST MENTORS LITTLEBUNNY ET	2	2	427	5454	286	5.2	208	3.8	182	192	194	568	KEN D FORSTER	LYNDEN	ON
19	GUCANF7924802	GUERNSEY VIEW NADINE'S TINA	2	1	292	5110	274	5.4	197	3.7	179	190	187	556	CEDAR RIDGE FARMS LTD	KESWICK RIDGE	ON
20	GUCANF9595846	RUNNING SPRING CAROL 2	2	2	329	5966	246	4.1	197	3.3	202	166	188	556	MORRIS & PENNY BARTLETT	CALEDONIA	ON
21	GUCANF7897027	CEDAR ROCK R L KALEE	2	4	284	5577	250	4.5	199	3.6	189	168	190	547	WANAMAKER BROTHERS	NAUWIGEAUWUK	ON
22	GUCANF8860686	EBY MANOR VILTER ISANA ET	2	0	362	4995	248	5	185	3.7	173	172	180	525	EBY MANOR LTD	WATERLOO	ON
23	GUCANF7868049	BROADVIEW TINKERBELL	2	2	309	4948	224	4.5	175	3.5	174	157	173	504	ROB BEYNON	MAPLE	ON
24	GUCANF9595848	RUNNING SPRING SUNNY	2	3	232	3262	130	4	116	3.6	115	91	115	321	MORRIS & PENNY BARTLETT	CALEDONIA	ON
25	GUCANF98939205	HOLLY LANE SHOWTIME NELLY	2	5	276	3023	142	4.7	113	3.7	101	94	107	302	GLENN BECKETT	MARKHAM	ON
Sr. 2 Yr Old																	
1	GUCANF7645048	COMFORT FARMS ELANE	2	6	533	6955	273	3.9	242	3.5	229	178	224	631	COMFORT FARMS LTD	ST. ANNS	ON
2	GUCANF8860671	EBY MANOR LANE DEMI	2	11	314	6765	312	4.6	239	3.5	217	197	215	629	EBY MANOR LTD	WATERLOO	ON
3	GUCANF7679997	BIG SPRING LANE JULIE	2	10	335	7547	296	3.9	251	3.3	231	182	216	629	BIG SPRING FARMS LTD	KITCHENER	ON
4	GUCANF7776244	DON HAVEN WARDEN VENUS	2	11	338	6557	356	5.4	240	3.7	199	216	205	620	JOHN W GORDON	ROCKWOOD	ON
5	GUCANF7433767	MAPLEHURST TILLER AMEN	2	6	368	6298	335	5.3	206	3.3	203	215	187	605	KEN D FORSTER	LYNDEN	ON
6	GUCANF8686745	HOLDFAST LANE SHAE	2	11	346	6545	286	4.4	225	3.4	199	173	192	564	COLIN MACLEOD	EMBRO	ON
7	GUCANF7897014	CEDAR ROCK RUSS MAY	2	9	377	5591	262	4.7	189	3.4	175	163	166	504	WANAMAKER BROTHERS	NAUWIGEAUWUK	ON
8	GUCANF7897021	CEDAR ROCK SHOWTIME LETTIE	2	7	307	4364	192	4.4	148	3.4	145	126	138	409	WANAMAKER BROTHERS	NAUWIGEAUWUK	ON
9	GUCANF7703652	BEAVERWOOD SHOWTIME'S SHEILA	2	8	244	3994	179	4.5	140	3.5	134	118	132	384	GARY WEST	DUNDAS	ON
Jr. 3 Yr Old																	
1	GUCANF7433726	MAPLEHURST ROMEO'S BETH	3	2	689	9620	688	7.2	314	3.3	301	427	275	1003	KEN D FORSTER	LYNDEN	ON
2	GUCANF8821449	BIG SPRING BANGER JELIMAE	3	4	393	9183	408	4.4	316	3.4	267	237	257	761	EBY MANOR LTD	WATERLOO	ON
3	GUCANF8860662	EBY MANOR LEWIS SECELIA	3	3	328	8233	376	4.6	294	3.6	256	231	258	745	EBY MANOR LTD	WATERLOO	ON
4	GUCANF7703617	BEAVERWOOD RONALD'S RITA	3	5	562	8942	360	4.3	280	3.4	264	224	250	738	CEDAR RIDGE FARMS LTD	KESWICK RIDGE	ON
5	GUCANF7703630	BEAVERWOOD TROMBONE'S RINNA 2	3	4	335	8542	364	4.3	290	3.4	261	219	248	728	GARY WEST	DUNDAS	ON
6	GUCANF7911206	CALLUMLEA LEWIS SEASIDE	3	0	267	7758	341	4.4	280	3.6	247	215	250	712	KENNETH MCNABB	NEW HAMBURG	ON
7	GUCANF7477275	CALLUMLEA TILLER SAHARA	3	4	289	7486	314	4.2	253	3.4	236	196	224	656	KENNETH MCNABB	NEW HAMBURG	ON
8	GUCANF7924792	GUERNSEY VIEW MARVEL'S SPRING	3	0	317	7123	324	4.5	238	3.3	226	204	213	643	CEDAR RIDGE FARMS LTD	KESWICK RIDGE	ON
9	GUCANF7433745	MAPLEHURST BOLERO VELVET	3	3	357	6878	389	5.7	249	3.6	203	229	206	639	KEN D FORSTER	LYNDEN	ON
10	GUCANF8860658	EBY MANOR GOLIATH SAPHIRE	3	3	305	7084	331	4.7	251	3.5	212	196	211	618	EBY MANOR LTD	WATERLOO	ON
11	GUCANF7433742	MAPLEHURST LES TWINKLES	3	3	305	7084	331	4.7	251	3.5	212	196	211	618	EBY MANOR LTD	WATERLOO	ON
12	GUCANF8508429	GUERNSEY VIEW NATALIE'S RACHEL	3	2	564	6656	307	4.6	217	3.3	215	194	197	606	KEN D FORSTER	LYNDEN	ON
13	GUCANF7703629	BEAVERWOOD TROMBONE'S RANDI	3	1	414	6253	315	5	237	3.8	186	186	198	570	CEDAR RIDGE FARMS LTD	LYNDEN	ON
14	GUCANF704037052	REYLA RONALD LANA	3	2	366	6730	293	4.3	225	3.3	202	175	191	568	GARY WEST	DUNDAS	ON
15	GUCANF7703622	BEAVERWOOD RONALD'S RACHELLE	3	4	400	6578	315	4.8	232	3.5	191	183	189	563	ROBERT MASON	ORMSTOWN	ON
16	GUCANF7860456	WHISPERING HILLS WARDEN APRIL	3	1	282	5253	287	5.5	199	3.8	169	183	179	531	GARY WEST	DUNDAS	ON
17	GUCANF8686736	HOLDFAST RICHELLE	3	3	415	5429	278	5.1	203	3.7	159	163	166	488	KEVIN HIGGS	ABBOTSFORD	ON
18	GUCANF7665525	CEDAR ROCK RUSS SELMA	3	5	240	3297	164	5	129	3.9	101	99	111	311	WANAMAKER BROTHERS	EMBRO	ON

PRODUCTION RECORDS

Records completed Jan 2010 - April 2010 - Listed by Composite BCA

Rank	REGISTRATION	NAME	Calving Year/Mth	DIM	Milk	Fat	%F	Prot	%P	BCA			Total	OWNER	CITY	PROVINCE	
										Milk	Fat	Prot					BCA
1	Sr. 3 Yr Old GUCANF7433737	MAPLEHURST LES BUTTONS	3	6	345	8728	415	4.8	308	3.5	252	239	250	741	KEN D FORSTER	LYNDEN	ON
2	GUCANF7645024	COMFORT FARMS RUSS HANNA	3	6	470	7747	398	5.1	274	3.5	221	226	219	666	CEDAR RIDGE FARMS LTD	KESWICK RIDGE	NB
3	GUCANF7388494	GLEN HAVEN TILLER'S MAGGIE	3	6	301	7152	323	4.5	284	4	218	195	243	656	JOHN W GORDON	CRYSLER	ON
4	GUCANF7776231	DON HAVEN GAVIN VALERIE	3	10	284	6848	318	4.6	226	3.3	209	192	195	596	JOHN W GORDON	ROCKWOOD	ON
5	GUCANF7433739	MAPLEHURST GOLDEN BIANCA ET	3	6	332	7064	337	4.8	235	3.3	207	196	193	596	CEDAR RIDGE FARMS LTD	KESWICK RIDGE	NB
6	GUCANF7433725	MAPLEHURST KEANE GEORGIE	3	10	347	6756	345	5.1	257	3.8	190	195	204	589	KEN D FORSTER	LYNDEN	ON
7	GUCANF8723248	CEDAR ROCK M A ADA	3	10	494	7407	271	3.7	223	3	211	152	178	541	WANAMAKER BROTHERS	NAUWIGEAUK	NB
8	GUCANF7657392	BROADVIEW RUBY 3RD	3	8	374	6524	293	4.5	211	3.2	189	168	172	529	ROBERT BEYNON	MAPLE	ON
9	GUCANF8686735	HOLDFAST ROGER RONNIE	3	6	371	4804	258	5.4	186	3.9	137	147	149	433	COLIN MACLEOD	EMBRO	ON
10	GUCANF8838476	LINDRIAN GARRETT PIPPY 465	4	5	548	11008	650	5.9	366	3.3	333	387	310	1030	JOHN & LINDA TAMIS	SURREY	BC
11	GUCANF9517697	COANWOOD SUZANNE	4	3	332	11039	483	4.4	381	3.5	322	279	312	913	JOHN & LARRY WIGHAM	CHILLIWACK	BC
12	GUCANF8821437	BIG SPRING LAMAR LEANN	4	2	355	8475	382	4.5	286	3.4	245	218	233	696	EBY MANOR LTD	WATERLOO	ON
13	GUCANF7703605	BEAVERWOOD B J'S PAL	4	4	315	7635	318	4.2	278	3.6	213	177	217	607	GARY WEST	DUNDAS	ON
14	GUCANF8860634	EBY MANOR RUSS PENNY	4	0	447	6458	383	5.9	260	4	179	212	203	594	EBY MANOR LTD	WATERLOO	ON
15	GUCANF7657372	BROADVIEW ROMONA	4	1	383	7478	323	4.3	243	3.2	208	179	190	577	ROBERT BEYNON	MAPLE	ON
16	GUCANF8486501	BEAVERWOOD SILVERADO'S PATCH	4	4	486	7410	339	4.6	250	3.4	201	184	191	576	GARY WEST	DUNDAS	ON
17	GUCANF8818398	COMFORT FARMS ANISSA	4	4	365	7852	287	3.7	253	3.2	219	159	198	576	COMFORT FARMS LTD	ST. ANNS	ON
18	GUCANF7645013	COMFORT FARMS DANCER	4	5	343	7418	300	4	239	3.2	212	169	191	572	COMFORT FARMS LTD	ST. ANNS	ON
19	GUCANF8280375	BROADVIEW PEONY 2	4	10	389	6951	344	5	238	3.4	185	184	178	547	ROBERT BEYNON	MAPLE	ON
20	GUCANF8818397	COMFORT FARMS ARISSA	4	2	444	6907	289	4.2	254	3.7	189	158	195	542	COMFORT FARMS LTD	ST. ANNS	ON
21	GUCANF8486486	BEAVERWOOD LEWIS' POKEY	4	7	386	6675	317	4.8	238	3.6	179	170	179	528	GARY WEST	DUNDAS	ON
22	GUCANF7645017	COMFORT FARMS LUMIERE	4	1	341	6951	269	3.9	226	3.2	196	151	179	526	COMFORT FARMS LTD	ST. ANNS	ON
23	GUCANF8723242	CEDAR ROCK D L VALET	4	7	371	5837	294	5	214	3.7	158	160	163	481	WANAMAKER BROTHERS	NAUWIGEAUK	NB
24	GUCANF8280394	BROADVIEW PINEAPPLE	4	8	304	5775	261	4.5	189	3.3	166	148	153	467	ROBERT BEYNON	MAPLE	ON
25	GUCANF8686727	HOLDFAST ROGER PEGGY	4	6	536	5138	223	4.3	173	3.4	142	121	134	397	COLIN MACLEOD	EMBRO	ON
26	GUCANF8821446	BIG SPRING REWARD JUDY	4	0	227	4813	136	2.8	156	3.2	148	83	134	365	BIG SPRING FARMS LTD	KITCHENER	ON
27	5 Yr Old GUCANF7477251	CALLUMLEA QUEBEC PAIGE	5	2	326	10345	488	4.7	353	3.4	288	270	276	834	KENNETH MCNABB	NEW HAMBURG	ON
28	GUCANF8531568	MAPLEHURST ROMEO LENA	5	9	324	8864	385	4.3	304	3.4	248	216	239	703	ROBERT FORSTER	LYNDEN	ON
29	GUCANF8486478	BEAVERWOOD CHARLES'S NURU	5	9	326	7698	342	4.1	271	3.5	215	192	213	620	GARY WEST	DUNDAS	NB
30	GUCANF8508417	GUERNSEY VIEW LISA'S NITA	5	4	329	7799	359	4.6	264	3.4	210	194	200	604	CEDAR RIDGE FARMS LTD	KESWICK RIDGE	NB
31	GUCANF8486487	BEAVERWOOD GOLDFOOT'S NAJA	5	4	342	8471	299	3.5	286	3.4	224	159	212	595	GARY WEST	DUNDAS	NB
32	GUCANF7359449	MAPLEHURST BUBU ET	5	1	324	6992	351	5	260	3.7	195	195	203	593	KEN D FORSTER	LYNDEN	ON
33	GUCANF8818359	COMFORT FARMS MERIDETH	5	7	415	8181	333	4.1	277	3.4	214	175	204	593	COMFORT FARMS LTD	ST. ANNS	ON
34	GUCANF8661589	ASHAWAY ROGER PEPSI	5	0	299	7603	320	4.2	247	3.2	212	178	194	584	DAVID BYERLAY	WOODSTOCK	ON
35	GUCANF8723236	CEDAR ROCK D L VETTE	5	2	355	6621	307	4.6	231	3.5	184	170	180	534	WANAMAKER BROTHERS	NAUWIGEAUK	NB
36	GUCANF8280380	COMFORT FARMS ADA	5	7	307	6987	287	4.1	235	3.4	192	159	182	533	COMFORT FARMS LTD	ST. ANNS	ON
37	GUCANF8818383	BROADVIEW PAT 2	5	1	338	6617	281	4.2	222	3.4	187	159	176	522	ROBERT BEYNON	MAPLE	ON
38	GUCANF8818366	COMFORT FARMS ADA	5	0	487	6063	308	5.1	193	3.2	177	179	158	514	COMFORT FARMS LTD	ST. ANNS	ON
39	GUCANF8280370	BROADVIEW NEPTUNE	5	0	286	6975	281	4	224	3.2	185	149	167	501	COMFORT FARMS LTD	ST. ANNS	ON
40	GUCANF8280383	BROADVIEW PAM	5	2	304	5581	274	4.9	189	3.4	162	158	154	474	ROBERT BEYNON	MAPLE	ON
41	GUCANF8531584	MAPLEHURST MAGICMAN GLORY ET	5	2	300	6368	271	4.3	202	3.2	172	147	153	472	ROBERT BEYNON	MAPLE	ON
42	GUCANF8676617	REDGOLD TRADITION'S PRAXIS	5	0	305	5765	242	4.2	209	3.6	164	137	167	468	CEDAR RIDGE FARMS LTD	KESWICK RIDGE	NB
43	GUCANF8486480	BEAVERWOOD CHARLES'S NADYA	5	5	348	6003	265	4.4	220	3.7	158	141	163	462	ALAN SPENCE	VANKLEEK HILL	ON
44	GUCANF8280355	BROADVIEW NIBBLE	5	11	327	5940	271	4.6	211	3.5	158	146	157	461	GARY WEST	DUNDAS	NB
45	GUCANF8818381	COMFORT FARMS ALLISON	5	3	247	4064	160	3.9	148	3.6	120	94	123	337	ROBERT BEYNON	MAPLE	ON
46	Mature Cow GUCANF8171601	LINDRIAN MAGICMAN POPPY	9	2	425	10914	461	4.2	369	3.4	285	252	271	808	JOHN & LINDA TAMIS	SURREY	BC
47	GUCANF8454047	EBY MANOR VISA WREN	7	0	482	10183	521	5.1	334	3.3	263	273	242	778	EBY MANOR LTD	WATERLOO	ON
48	GUCANF10033074	IVERA BILLY ROSA	8	9	795	9661	458	4.7	314	3.2	253	249	231	733	BROWN EDEN FARMS	SHELburne	ON
49	GUCANF8506193	EBY LAWN LUX TANIA	7	4	326	9906	395	4	299	3	275	222	234	731	EBY LAWN FARM	LISTOWEL	ON
50	GUCANF8285750	LINDRIAN PIZZAZ	6	8	401	9790	410	4.2	328	3.4	252	217	238	707	JOHN & LINDA TAMIS	SURREY	BC
51	GUCANF8508409	GUERNSEY VIEW KRIS MISSY	6	3	329	8482	419	4.9	298	3.5	221	222	218	661	CEDAR RIDGE FARMS LTD	KESWICK RIDGE	NB
52	GUCANF8666713	HOLDFAST MARTINA	6	1	505	6921	380	5.5	268	3.9	200	218	218	636	COLIN MACLEOD	EMBRO	ON
53	GUCANF8486480	MEADOW VIEW NITRO'S KITTEN	6	6	612	7580	318	4.2	258	3.4	211	180	202	593	KEN D FORSTER	LYNDEN	ON
54	GUCANF10035091	CEDAR ROCK B JASPER ROLET 6L	6	6	371	7734	343	4.4	261	3.4	211	188	199	598	COMFORT FARMS LTD	ST. ANNS	ON
55	GUCANF10033325	COMFORT FARMS SHANIA	7	1	390	7278	353	4.8	250	3.4	190	193	184	567	COMFORT FARMS LTD	ST. ANNS	ON
56	GUCANF8486444	BEAVERWOOD MINNIE 2	7	4	260	7352	304	4.1	235	3.2	205	173	184	562	GARY WEST	DUNDAS	ON
57	GUCANF8508361	COMFORT FARMS SHAWNA 2	7	7	311	6517	317	4.9	232	3.6	186	185	187	558	COMFORT FARMS LTD	DUNDAS	ON
58	GUCANF8508373	COMFORT FARMS SONGSTRESS	6	7	422	6886	364	5.3	246	3.6	170	191	178	547	COMFORT FARMS LTD	ST. ANNS	ON
59	GUCANF10035868	CEDAR ROCK GOLDFOOT LISA 1M	7	3	326	5382	265	4.9	208	3.9	150	151	163	464	WANAMAKER BROTHERS	NAUWIGEAUK	NB
60	GUCANF8676601	REDGOLD KEANE'S LEGACY ET ET	7	9	286	4214	173	4.1	156	3.7	118	99	123	340	ALAN SPENCE	NAUWIGEAUK	NB
61	GUCANF8640269	HOLLYLANE ROGER BUTTERCUP	7	0	210	2331	96	4.1	85	3.6	67	56	69	192	GLENN BECKETT	VANKLEEK HILL	ON

APRIL 2010

CANADIAN DAIRY NETWORK (CDN) RESEAU LAITIER CANADIEN

TOP LPI COW REPORT / RAPPORT DES MEILLEURES VACHES SELON L'IPV

BREED/RACE: GUERNSEY

RANK	RANG	LPI RK COW	IFV RC VACHE	BREED/RACE	COW NAME	NOM DE LA VACHE	BIRTH D	SIRE	DAM	L CALV	L DIM	L HEED	LAC TDR	SUP	#	REL	MILK RK	FAT RK	PROT RK	FAT% PROT%	CONF RC	SCS	ACT					
							DAT NAIS	PERE	MERE	D VEL	D JEL	D TROUP	LAC RUT	SUP	#	FRAB	LAIT RC	GRAS RC	PROT RC	%GRAS	PROT% RC	CONF RC	SCS	ACT				
1	1829	99	7433732		MAPLEHURST LEWIS BREA		05-05	603342	8531552	09-07	211	04-97491	2	14	14	57	1378	99	38	98	41	99	-0.27	-0.09	2	59	2.83	Y
2	1584	99	8508427		GUERNSEY VIEW KIT'S RUBY		05-02	603342	10034496	09-08	36	04-97491	3	18	18	57	962	94	35	97	30	97	-0.07	-0.04	5	85	3.01	
3	1377	99	10006677		MAPLEHURST WARDEN BIANCA		96-06	20223	199698	01-02	298	05-30154	3	26	26	66	1157	94	37	97	33	98	-0.15	-0.10	6	90	3.00	
4	1340	99	9064216		BROWN EDEN KRUNCH DOROTHY		00-07	10032765	10000002	04-07	304	05-10281	3	27	27	62	39	43	38	98	8	62	-0.55	-0.09	6	90	2.87	
5	1312	99	8606662		EBY MANOR LEWIS SECELIA		06-01	603342	8665234	09-05	283	05-30167	2	19	19	56	509	76	25	89	17	84	-0.05	-0.01	7	94	2.78	Y
6	1311	99	7924791		GUERNSEY VIEW KIT'S SARAH		06-02	603342	10034496	09-08	163	04-97491	2	13	13	54	698	86	28	92	25	94	-0.01	0.01	6	90	3.24	Y
7	1273	99	7988455		GLEN HAVEN DOUBLE BUBBLE		03-10	604312	200304	07-12	291	05-25214	2	24	24	59	886	92	42	99	28	96	-0.06	-0.04	3	72	2.68	Y
8	1240	99	7433757		MAPLEHURST LEWIS BREEZE		06-05	603342	8531552	08-10	281	05-30154	1	11	11	51	813	89	27	91	27	95	-0.10	-0.02	2	59	2.89	
9	1238	98	10033351		MAPLEHURST GARTH'S GALATEA		99-09	603300	10019226	04-02	26	05-30154	3	18	18	58	1200	98	30	93	35	98	-0.21	-0.05	3	72	2.84	Y
10	1236	98	7433730		MAPLEHURST LEWIS L. C.		05-05	603342	10033562	09-10	309	04-97491	3	20	20	58	476	70	36	97	16	83	-0.38	0.10	3	72	2.73	Y
11	1220	98	8531555		MAPLEHURST SUPER NAG		03-03	604313	10020341	07-11	301	05-30154	3	28	28	57	406	70	35	97	22	92	-0.28	0.11	2	59	2.90	Y
12	1210	98	10034496		GUERNSEY VIEW GRACE'S KIT		00-10	20223	10096995	05-02	286	04-97491	3	25	25	65	767	88	29	93	27	95	-0.03	0.00	6	90	3.11	Y
13	1196	98	8508412		GUERNSEY VIEW JAYDEN'S NIKKI		03-06	603229	10033541	07-10	292	04-97491	3	26	26	61	539	78	12	63	17	84	-0.14	-0.01	7	94	2.77	Y
14	1195	98	10019226		MAPLEHURST SHARP'S GINA		97-08	601474	200627	02-04	300	05-30154	3	26	26	62	1488	99	29	93	50	99	-0.45	-0.00	-3	11	3.01	
15	1148	98	8280355		BROADVIEW NIBBLE		03-04	603229	10034286	07-10	304	05-30154	3	25	25	60	208	56	25	89	14	78	-0.24	-0.09	3	72	2.97	Y
16	1129	98	8508413		GUERNSEY VIEW GLORY'S MADINE		03-08	603342	10014553	08-07	287	04-97491	3	25	25	61	939	93	32	95	29	96	-0.07	-0.04	3	72	3.05	Y
17	1127	98	7974201		WESTBROOK ALSTAR MAGGIE		02-07	10034580	10033319	09-06	167	05-19880	2	11	11	43	1247	98	38	98	35	98	-0.25	-0.10	0	34	3.14	
18	1113	98	8508204		BROWN EDEN POKER DIXIE ET		04-10	20221	10000002	06-01	276	05-10281	2	19	19	56	690	86	36	97	23	92	-0.10	-0.01	1	43	2.77	Y
19	1099	98	8676623		REDGOLD TRADITION'S PARFAIT		07-03	603342	8676602	09-01	304	05-31005	3	25	25	60	208	56	25	89	14	78	-0.24	-0.10	3	72	2.97	Y
20	1091	97	7911219		CALLUMLEA LEWIS TRACY		06-05	603342	7477263	09-02	283	05-30007	1	9	9	48	921	93	24	87	22	92	-0.20	-0.13	4	79	3.03	Y
21	1087	97	7911206		CALLUMLEA LEWIS SEASTIDE		06-05	603342	8261594	09-05	251	05-30007	2	17	17	58	939	93	32	95	29	96	-0.07	-0.04	3	72	2.84	Y
22	1053	97	68009960		FROSTED BEAUTY HILLPOINT JEWEL		06-02	603341	8261594	09-05	251	05-30007	2	17	17	58	939	93	32	95	29	96	-0.07	-0.04	3	72	2.84	Y
23	1051	97	7679997		BIG SPRING LANE JULIE		06-03	603341	8261594	09-05	251	05-30007	2	17	17	58	939	93	32	95	29	96	-0.07	-0.04	3	72	2.84	Y
24	1046	96	8660604		EBY MANOR LEWIS ISABEL		03-08	603342	8821390	08-06	288	05-30167	1	10	10	50	479	75	20	81	24	93	-0.10	-0.02	3	72	3.09	Y
25	1041	96	8892111		EBY LANW LEWIS BEEP		03-12	603342	10000012	08-02	278	05-24526	3	24	24	60	248	59	31	94	14	78	-0.30	-0.11	-2	15	2.92	Y
26	1027	96	7911202		CALLUMLEA LANE SHELBY		06-03	8531580	8506179	08-05	281	05-30184	1	8	8	44	1043	96	26	90	28	96	-0.24	-0.10	3	72	2.88	Y
27	1020	96	8171601		LINDRIAN MAGICMAN POPPY		99-10	20230	7477257	09-06	246	05-30007	2	17	17	55	1411	99	45	99	37	99	-0.20	-0.15	2	59	2.86	Y
28	1017	96	8821379		BIG SPRING JODY JENNY		03-06	8454031	8050903	04-01	290	05-88385	3	26	26	66	784	88	35	97	28	96	-0.04	0.01	5	85	2.60	Y
29	1015	96	8508409		GUERNSEY VIEW KRIS MISSY		02-10	603341	10033196	07-09	300	05-18577	3	27	27	60	432	72	12	63	16	83	-0.10	0.00	3	72	2.79	Y
30	983	96	8531552		MAPLEHURST ROGER BREANNE		03-01	20213	10033968	07-02	280	04-97491	3	25	25	60	381	68	27	91	15	80	-0.16	0.03	2	59	2.75	Y
31	978	96	7924802		GUERNSEY VIEW NADINE'S TINA		07-02	20223	10032771	07-09	273	05-30154	3	28	28	65	413	71	16	73	23	92	-0.03	0.11	3	72	2.78	Y
32	976	96	7433743		MAPLEHURST BOLEROS GIGGLES		05-11	604747	8508413	09-04	274	04-97491	1	8	8	52	-161	27	22	83	5	54	-0.44	0.15	2	59	2.95	Y
33	976	96	8676621		REDGOLD TRADITION'S PRELUDE		04-10	20221	8531527	09-08	199	05-30154	2	17	17	54	1134	97	42	99	33	98	-0.08	-0.09	4	79	2.91	Y
34	976	96	8638476		LINDRIAN GARRETT PIPPY 465		04-01	10006170	200089	08-11	295	05-31005	3	25	25	62	-49	37	25	89	5	54	-0.42	0.10	8	96	2.62	Y
35	974	95	198511		BIG SPRING CHARM		93-07	598587	8171601	08-07	281	05-88385	3	23	23	62	-49	37	25	89	5	54	-0.42	0.10	8	96	2.62	Y
36	959	95	7433741		MAPLEHURST LES VOLTS		05-10	604826	194560	09-07	132	00-00000	2	12	12	57	505	76	31	94	20	89	-0.15	0.03	3	72	3.14	Y
37	957	95	7433737		MAPLEHURST LES BUTTONS		05-08	604826	10035147	09-10	140	05-30154	2	16	16	52	645	83	37	97	22	92	-0.08	0.01	4	79	2.91	Y
38	949	94	10032771		MAPLEHURST SHARPS BUNNY		98-09	601474	10032771	03-02	295	05-30154	2	20	20	55	486	75	38	98	24	94	-0.20	0.11	0	34	2.71	Y
39	949	94	8660621		MAPLEHURST TILLER VELLORE		04-04	603341	10006784	03-01	299	05-30154	3	26	26	68	235	58	25	89	19	88	-0.21	0.16	2	59	2.60	Y
40	946	94	9261610		EBY MANOR TILLER VELLORE		08-09	604312	8454021	08-11	300	05-30167	3	29	29	61	580	80	32	95	12	73	-0.10	-0.11	7	94	3.03	Y
41	937	94	8265750		LINDRIAN PIZZAZZ		03-03	604312	7112077	07-12	285	05-30007	3	29	29	60	657	84	33	96	20	89	-0.09	-0.03	7	94	2.98	Y
42	933	94	10004222		BROWN EDEN TRADITION CANDY		95-05	20221	8171601	05-11	301	05-88385	3	23	23	60	846	91	27	91	23	92	-0.11	-0.07	6	90	2.69	Y
43	932	94	199698		LAECHLAND MAGIC BESS ET		94-03	598658	2926244	07-09	184	05-30178	2	20	20	19	60	304	63	20	81	16	83	-0.08	0.06	3	7	







# 4-H Awards

The Guernsey Cattle Breeders' Association of Ontario is pleased to support the 4-H program by presenting a special award to 4-H members who complete their project using a registered Guernsey calf. Applications are received throughout the year and close as of November 30<sup>th</sup> of the current year.

Name: \_\_\_\_\_ Age: \_\_\_\_\_

Address: \_\_\_\_\_

\_\_\_\_\_

Postal Code: \_\_\_\_\_ Phone: \_\_\_\_\_ 1<sup>st</sup> year member

Name of Calf: \_\_\_\_\_ Reg #: \_\_\_\_\_

Owner of Calf: \_\_\_\_\_

Name of 4-H Club: \_\_\_\_\_

Name & Address of Club Leader: \_\_\_\_\_

I certify that the above member has completed their 4-H calf club project with a registered Guernsey calf.

\_\_\_\_\_  
*Signature of Leader* *Date*

Award to be presented on \_\_\_\_\_ (date)

OR

Mail award to \_\_\_\_\_ (member's name)

Please indicate shirt size: \_\_\_\_\_

This form is to be returned upon completion of project to:

Guernsey Cattle Breeders' Association of Ontario  
5653 Hwy 6 N  
RR # 5  
Guelph, ON N1H 6J2

Phone: 519-836-2141

Fax: 519-763-6582

Email: [info@guernseycanada.ca](mailto:info@guernseycanada.ca)

If you have any questions, please contact our office.

# GUERNSEY CATTLE BREEDERS ASSOCIATION OF ONTARIO

## SCHOLARSHIP

Funded by Big 4, Quinte and Western Guernsey Clubs  
and in memory of Lillian Beckett & John Y McNabb

Name: \_\_\_\_\_

Address: \_\_\_\_\_

Telephone No: \_\_\_\_\_

Age: \_\_\_\_\_

University or College: \_\_\_\_\_

Program: \_\_\_\_\_

### Eligibility:

1. Must be active or have been active in the promotion of the Guernsey Breed.
2. Must be enrolled in a post secondary university or college.
3. No individual is eligible for a second award, but unsuccessful applicants may re-apply, if eligible.
4. Return the application no later than **August 3, 2010** to:

Guernsey Cattle Breeders Association of Ontario  
R.R. #5, 5653 Hwy 6 N. Guelph, Ontario N1H 6J2  
Fax: 519-821-1268  
Email: [info@guernseycanada.ca](mailto:info@guernseycanada.ca)

### AWARD

One scholarship of \$200.00 will be awarded to a student enrolled in a college diploma or university degree program. Proof of enrolment must be included with the application. **The award will be presented at the National Guernsey Show, September 24, 2010, Ancaster Fairgrounds, 630 Trinity Rd, Jerseyville.** Previous winners are not eligible.

As part of your application, please answer questions below. Please keep your answers brief.

### Scholarship Questionnaire:

1. Education: Describe the main emphasis of your course of study and your reasons for your enrollment in the program.
2. Farm Experience: Provide a detailed explanation of all duties and responsibilities you assume on your home farm and other farms.
3. 4-H & Junior Farmers: Note years of involvement and achievement awards. List total number of 4-H clubs completed and executive positions held. List all offices held and activities you were part of when in Junior Farmers.
4. Explain what Junior Farmers and 4-H have done for you in terms of personal growth, attitude, etc.
5. Goals: Provide a short essay on your career goals (need not be agriculture related)

**For the Canadian Guernsey Association..... information about Angus McNabb's donation of an historic outhouse to Westfield Heritage Village in Rockton, Ontario.**

Old historic log outhouses are probably few and far between in Ontario, but at one time they existed on many farms where they fulfilled an important role. Knowing the historic importance of these buildings, Guelph area resident Angus McNabb decided to save an old historic outhouse for posterity. The former member of the Canadian Guernsey Association donated a log outhouse circa 1845 to Westfield Heritage Village in 1974. Some time in the summer of that year the outhouse was dismantled and then re-erected at the Village where it still stands today, one of over 30 historic buildings on site at Westfield. Westfield, which was originally established by two Brantford area school teachers, Glenn Kilmer and Goldie MacDonell, is a heritage village that preserves and presents 19<sup>th</sup> century rural life in Upper Canada.

This outhouse was originally situated on the site of Angus McNabb's old farm off Silvercreek Parkway near Marden Road north of Guelph in Guelph Township. The farmhouse where Angus McNabb once lived still exists on the property, but of course the log outhouse is gone. The outhouse, according to early records kept by Westfield, was "a very roomy two-holer".

Angus, who died some time in the 1980s, once owned a farm on part of Lots 12, 13, and 14 on Concession 4, Guelph Township, Wellington County. A relative of Angus's believes the outhouse was located somewhere behind the farmhouse that still stands off Silvercreek Parkway. It's possible that this was not the original location of the outhouse since the building was apparently moved while still on the farm. As noted in Westfield's early records, the building was "relocated on the farm at least three times."

Angus, who has been described by relatives as a quiet unassuming man, made a significant contribution to preserving a little piece of Ontario's rural history. We have him to thank for making this donation and for ensuring that people today can still see an old-fashioned outhouse of the type that once existed on many Ontario farms.

Westfield Heritage Village is located at 1049 Kirkwall Road, Rockton, Ontario L0R 1X0. Information about Westfield is available from the Village's website [www.westfieldheritage.ca](http://www.westfieldheritage.ca) or by calling 1-800-883-0104.



## Congratulations!

Life time member of the Canadian Guernsey Association, **Lloyd Balsdon**, Newmarket, Ontario, win's Honorable Mention at the 2010 - 80<sup>th</sup> Annual Hoard's Dairyman Cow Judging contest!

Lloyd was the only Canadian who received Honorable Mention in the Senior Division.

Lloyd's Guernsey history included, Canadian President in 1980 and President of the World Conference held in Canada in 1989. Lloyd has judged many shows from the East Coast to the West Coast along with shows in Australia in 1984 and the Royal show on Guernsey Island when they held the World conference in 1992.

For further information about the contest refer to Hoard's Dairyman, May 10, 2010 Issue.

### SENIOR DIVISION

1. Susan Zirk, Janesville, Wis.
2. Jeffrey Rida, Worthington, Mass.
3. Bryce Sanor, North Georgetown, Ohio
4. Ryan Rida, Worthington, Mass.
5. Jeff Homing, Manchester, Mich.
6. Ron Mikulica, Orangeville, Ill.
7. Mindy Haberer, Henning, Minn.
8. Gary Sullivan, Mineral Point, Wis.
9. Todd Cobey, Altadena, Calif.
10. Kristin Kraszewski, Water Mill, N.Y.
11. Ida Schmucker, Utica, Minn.
12. Joe Garbers, Molrose, Wis.

### HONORABLE MENTION

- Shane Mikulica, Orangeville, Ill.  
 Keith Zastrow, Bonduel, Wis.  
 Susan Zblewski, Birmamwood, Wis.  
 Claire Hayden, Sharon, Wis.  
 Wade Taylor, Lawrenceville, Pa.  
 Sam Reinoehl, Butler, Ind.  
 Lloyd Balsdon, Newmarket, Ontario, Canada  
 Norman Drummond, Zephyrhills, Fla.  
 Mike Fincham, Marysville, Kan.  
 Kara Scott, Camp Point, Ill.  
 Mary Buyarski, Green Bay, Wis.  
 Susan Mykrantz, Wooster, Ohio  
 Robyn Burrier, Union Bridge, Md.  
 Thomas Marzinske, Willmar, Minn.  
 Mark Llewellyn, New Castle, Pa.  
 Rodney Lawstuen, Alma, Wis.  
 Tom Toth, Boyds, Md.  
 Blair Christianson, River Falls, Wis.  
 Becky Martin, Stitzer, Wis.  
 Brent Kinnard, Platteville, Wis.  
 Valerie Greco, Monroe, Wis.

### JUNIOR DIVISION

1. Kaleb Schevlin, Carrollton, Ohio
2. Robert Ridenour, Conneautville, Pa.
3. Courtney Hintz, Sparta, Wis.
4. Jessica Keller, Hewitt, Texas
5. Hannah Guptill, Nedrow, N.Y.
6. Tyler Tryon, Robinson, Kan.
7. Brittney Taylor, Franklin, Ky.
8. Chase Horn, Bowerston Ohio
9. Rhett Jessop, Smithfield, Utah

# Winner's circle includes 17 states and Canada

*by Hoard's Dairyman staff*

**HOARD'S DAIRYMAN**  
Founded in 1885

**T**OP JUDGES hailed from North America's east and west coasts and the far north for that matter as Canada was counted among the winners in the 80th annual Hoard's Dairyman Cow Judging Contest. Among those contestants placing in the top four or twelve in their respective divisions, a remarkable 17 states and one Canadian province were represented among the winners with Wisconsin, Ohio, and Minnesota leading the way for top scores. Entries came from every U.S. state except Alaska. Also, entries came from Canada, Australia, Austria, Belize, Japan, Malta, the Netherlands, Turkmenistan, and the West Indies.

The number of contestants in each division was:

Junior	18,294
Senior	5,235
Ag-ed instructors	266
<b>Total entries</b>	<b>23,795</b>
High schools	330
4-H clubs	470
Families	535
College teams	94
Co-op teams	33

Rida of Worthington, Mass. Rida is the owner of Morning Dew Farm with his wife, Karen, and children, Glenn, Jessie, Andy, and Ryan. They have a herd of Ayrshire and Milking Shorthorns. Rida reports that his children are very active at local fairs and that he and his wife enjoy watching their children show cattle and participate in judging contests. This is the first time that Rida sent an entry to our contest.

Georgetown, Ohio dairyman Bryce Sanor took third place. He owns a 50-cow registered Holstein herd with his father Grant and grandfather Harold. The former West Branch FFA member enjoys showing at county, district, and national shows.

Just eight points behind his father, Ryan Rida of Worthington, Mass., captured fourth place. As a 4-H'er, Rida judged at Eastern States where he finished first in oral reasons and second overall. He also competed on Massachusetts 4-H teams at the Madison, Wis., and Louisville, Ky., contests. Rida enjoys showing his Ayrshires and Milking Shorthorns. Over the years,



*Under Gencor's direction, Doris Curran has very capably carried out administration duties for the Guernsey Associations for the past 3 years. Her dedication and commitment were greatly appreciated. Her organization skills and capacity to work with others will be missed.*

*Doris has accepted a full time position with 4-H Ontario and we wish her well in future endeavours.*

*Thank you Doris!*

.....

To Members, Board of Directors and Canadian Fieldman

I would like to take this opportunity to thank each and every one of you for your support over the past three years while I have been in the administration position for the Canadian Guernsey Association and the Guernsey Cattle Breeders' Association of Ontario. It has been a great learning experience and a pleasure to have had the chance to work with such an amazing group of breeders that are dedicated to the Guernsey breed. Thank you to the Board of Directors and Rob Forster for your support and friendship, I will cherish the picture and will display it proudly. I wish you and your families health, happiness and great success with your Golden Girls!

*Doris Curran*



PHOTO GALLERY

